GOLD KEY®

90016-801

TWILIGHT ZONE

THE TWILIGHT ZONE

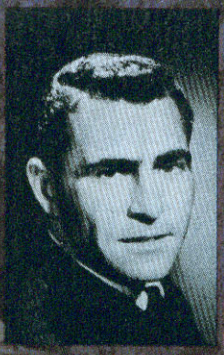

ROD SERLING

35¢

Their bark spoke words of revenge!

© CAYUGA PRODUCTIONS, INC.

QUALITY WOODWORKING TOOLS from Handy Andy®

HANDY-ANDY LITTLE CARPENTER SHOP
Build a birdhouse, spice rack and mail holder. Or a tote box, wall shelf and puzzles. Enough wood for three projects. Blueprints for all six projects. Includes all the tools you need. Also, "Learning with Tools" book.

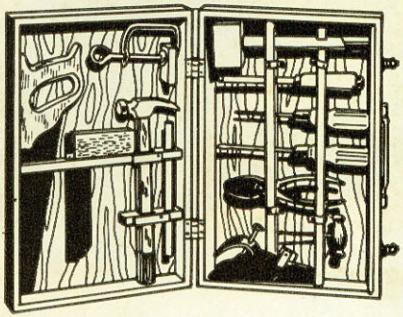

No. 172 JOURNEYMAN CARPENTER'S CHEST
Durable wood storage chest with hammer, spring steel saw, wood chisel, C-clamp, two screwdrivers, slip-joint pliers, all-metal block plane, awl, mallet, try square, pencil. Blueprints for two projects.

Other quality sets from Handy-Andy:

No. 140 TOOL SET
Steel tool box contains hammer, pliers, screwdriver, triangle, saw, ruler, sandpaper.

No. 160 TOOL SET
Steel box contains hammer, pliers, screwdriver, try square, saw, ruler, coping saw, mallet, sandpaper, pencil.

No. 186 HIP-ROOF TOOL SET
Hip-roof tool box contains hammer, pliers, screwdriver, try square, saw, ruler, coping saw, bit and brace, triangle, sandpaper, pencil.

At toy departments everywhere, ask for Handy Andy® quality tool sets

THE TWILIGHT ZONE

EVERY DOG HAS HIS DAY

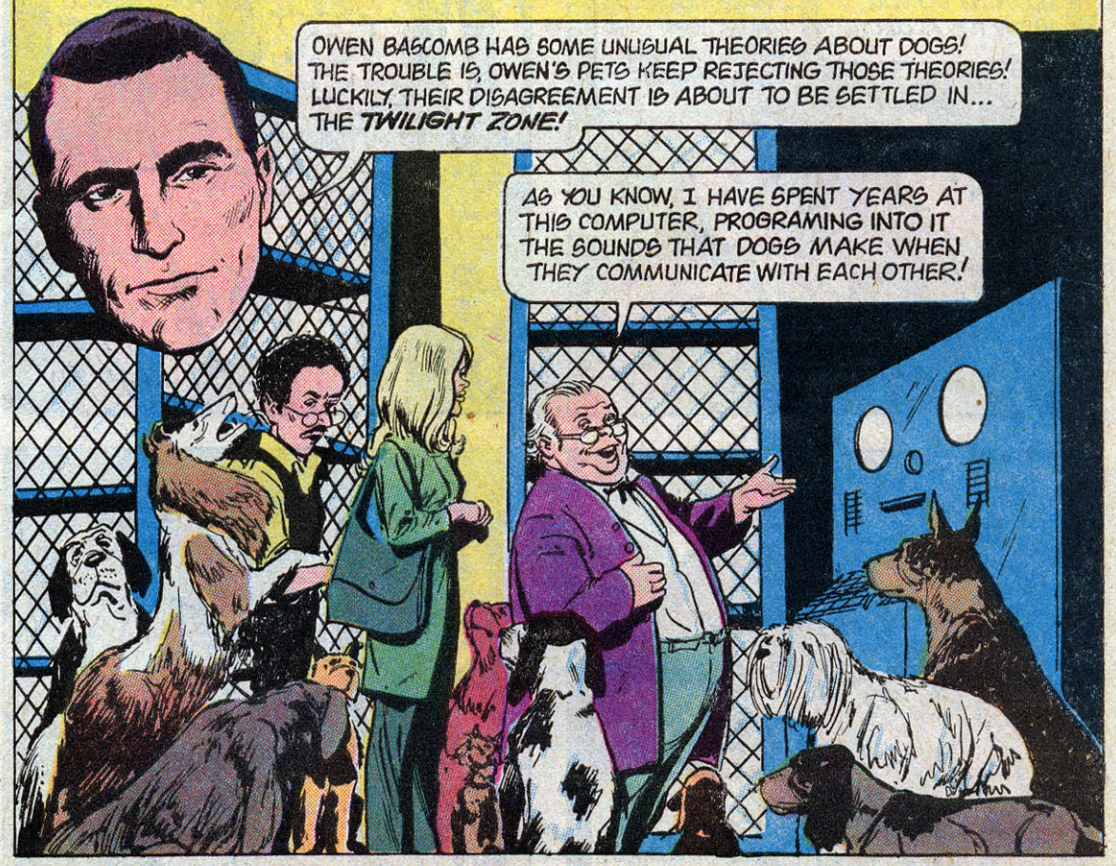

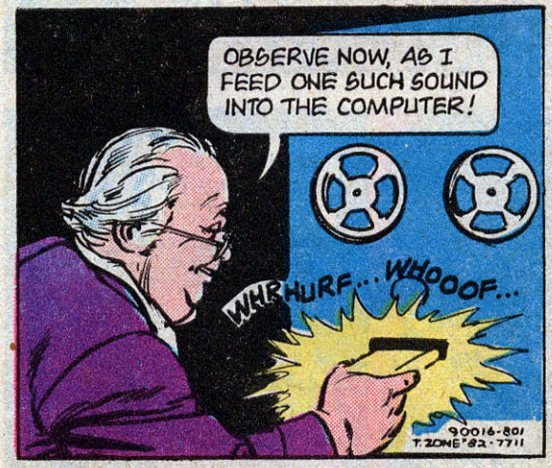

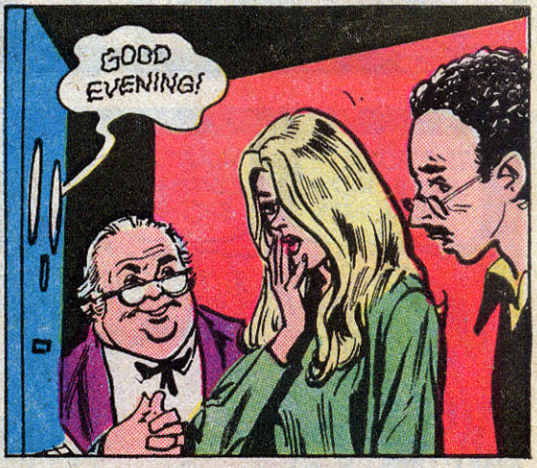

THE TWILIGHT ZONE, No. 82, January, 1978. Published monthly except February, April, June, October, and December, by Western Publishing Company, Inc., North Road, Poughkeepsie, New York 12602. All rights reserved throughout the world. Authorized edition. Printed in U.S.A. Copyright © 1977, by Cayuga Productions, Inc. misterjoel, scanner.

This Periodical may not be sold except by authorized dealers and is sold subject to the conditions that it shall not be sold or distributed with any part of its cover or markings removed, nor in a mutilated condition, nor affixed to nor as part of any advertising, literary or pictorial matter whatsoever.

THAT'S FANTASTIC, MR. BABCOMB! BUT-- UH, HOW DO YOU KNOW IT'S ACCURATE?
THE ANSWER WILL COME FROM MY DOGS--ONCE I HAVE TRAINED THEM TO SPEAK DIRECTLY INTO THE COMPUTER!
FANG, SAY SOMETHING FOR THE NICE REPORTERS!
URFF-URFF-URRF!
NO, FANG-- SOMETHING CLEAR ...SOMETHING THAT CAN BE TRANSLATED!
EEEK!
SPLATT!
YOW!
YOWP!
THE POOR THING ...WHY DID YOU SHOCK HIM?
WHAT ARE YOU? SOME KIND OF SADIST?
NONSENSE! IT WAS JUST A MILD JOLT!

AREN'T ALL ANIMALS TRAINED THAT WAY?...
REWARD THEM WHEN THEY OBEY--PUNISH THEM FOR DISOBEDIENCE?
HMPH! OUR READERS ARE NOT INTERESTED IN CRUELTY!
RIGHT! IF THAT'S WHAT IT TAKES TO MAKE DOGS "TALK"... WELL, WHO CARES?
HEAR THAT, YOU NAUGHTY CHILDREN?...
I WAS TERRIBLY EMBARRASSED! YOU'VE ALL BEEN BEHAVING VERY STUBBORNLY TODAY --AND YOU KNOW WHAT THAT MEANS!
NO SUPPER! NOT UNTIL YOU SAY SOMETHING INTELLIGENT!
NO! WORDS-- HONEST-TO-GOODNESS WORDS! INTO THE COMPUTER!
I CAN WAIT ALL NIGHT, IF NECESSARY!
ROWF!
URFF!
WOOF
WOOF
WOOF

:SIGH: I'M SO TIRED... IT'S BEEN... A LONG... LONG DAY...
ZZZZZ...
NOW...OUR ...CHANCE...
WHAT--? WHO--?
ONE OF YOU TALKED! I HEARD YOU, CLEAR AS A BELL!
HE CRUEL MAN...WE MAKE SURE...HE NEVER HURT... US AGAIN...

ADVERTISEMENT

Richie Rich®
THE POOR LITTLE RICH BOY
BRIGHTENS UP A TRAFFIC JAM

I SAY, MASTER RICHIE, WE HAVEN'T MOVED AN INCH IN AN HOUR!
WE'LL MISS THE PICNIC!

MAYBE IT'S TIME TO GO VIA HELICOPTER, CADBURY!
RIGHT, MASTER RICHIE!
HELICOPTER

GOLLY...TRAFFIC IS TERRIBLE! CAN'T WE DO SOMETHING!?
WE CAN'T DO MUCH ABOUT THE TRAFFIC, BUT WE CAN MAKE PEOPLE FORGET IT WITH HOSTESS® TWINKIES® SNACK CAKES! WE PACKED LOTS FOR THE PICNIC!
HONK!
HONK!

NO SOONER SAID THAN DONE...MASTER RICHIE! C-A-K-E-S A-W-A-Y-Y-Y-Y!
BEEP! HONK!
BEEP!
HONK! HONK!

OH, BOY! TWINKIES SNACK CAKES! TERRIFIC!
DELICIOUS SPONGE CAKE!
LUSCIOUS TASTE!
CREAMED FILLING, TOO!
WHY GET UPSET ABOUT TRAFFIC? I'LL STAY HERE AND ENJOY MY TWINKIES!

IT WORKED! TRAFFIC IS STILL TERRIBLE!
BUT EVERYONE IS ENJOYING HIMSELF! AND HOSTESS TWINKIES SNACK CAKES!
INCLUDING US!

Hostess® Twinkies® CREAMED FILLING CAKE

YOU GET A BIG DELIGHT IN EVERY BITE OF HOSTESS® TWINKIES® SNACK CAKES

©HARVEY FEATURES

® HOSTESS AND TWINKIES ARE REGISTERED TRADEMARKS OF ITT CONTINENTAL BAKING COMPANY
® RICHIE RICH IS A REGISTERED TRADE MARK OF HARVEY FEATURES

THEY WANT TO K-KILL ME... AND THERE'S NO ESCAPE!
THEY'RE BLOCKING THE DOOR--AND THE WINDOWS!

POLICE? THIS IS OWEN BASCOMB, OUT ON RIVER ROAD! I'M UNDER ATTACK BY A PACK OF WILD BEASTS!
PLEASE HURRY!

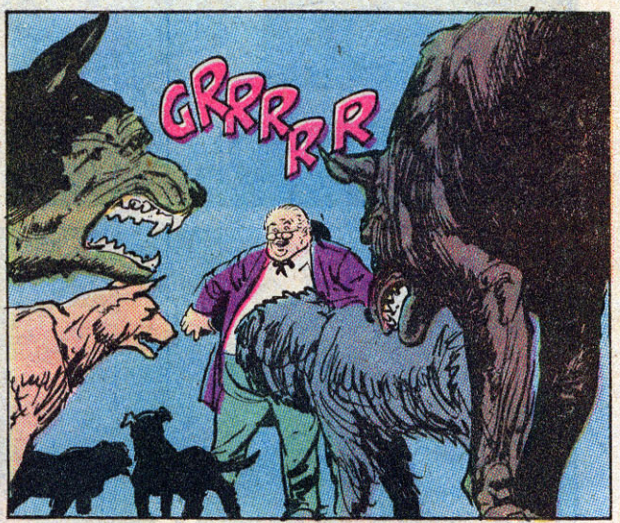
GRRRRR

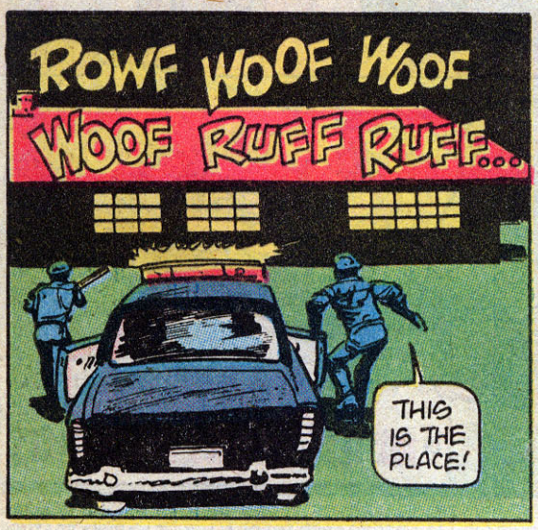
ROWF WOOF WOOF
WOOF RUFF RUFF...
THIS IS THE PLACE!

URF... URF
RUFF.. RUFF
WILL YOU LOOK AT THAT!
SOME ATTACK!

WOOF ROWF
SLURP SLURP
SLURP
WILL SOMEONE GET THESE STUPID DOGS OFF ME!
SHAME ON YOU, MR. BASCOMB! YOU THINK THE POLICE HAVE NOTHING TO DO EXCEPT SAVE YOU FROM A BUNCH OF LOVABLE POOCHES?
YOU--YOU DON'T UNDERSTAND!
THEY WERE GOING TO KILL ME! I HEARD THEM PLOTTING!
YOU HEARD THEM! THEY TALKED TO YOU?
BYE-BYE, BASCOMB...YOU DON'T NEED THE COPS!
YOU NEED A PSYCHIATRIST!
OWEN BASCOMB HAS SINCE GIVEN UP HIS EXPERIMENTS! BUT HIS BRAIN STILL BUZZES WITH QUESTIONS... LIKE WHETHER THOSE "VOICES" CAME FROM THE DOGS--FROM HIS IMAGINATION--OR FROM THE TWILIGHT ZONE!

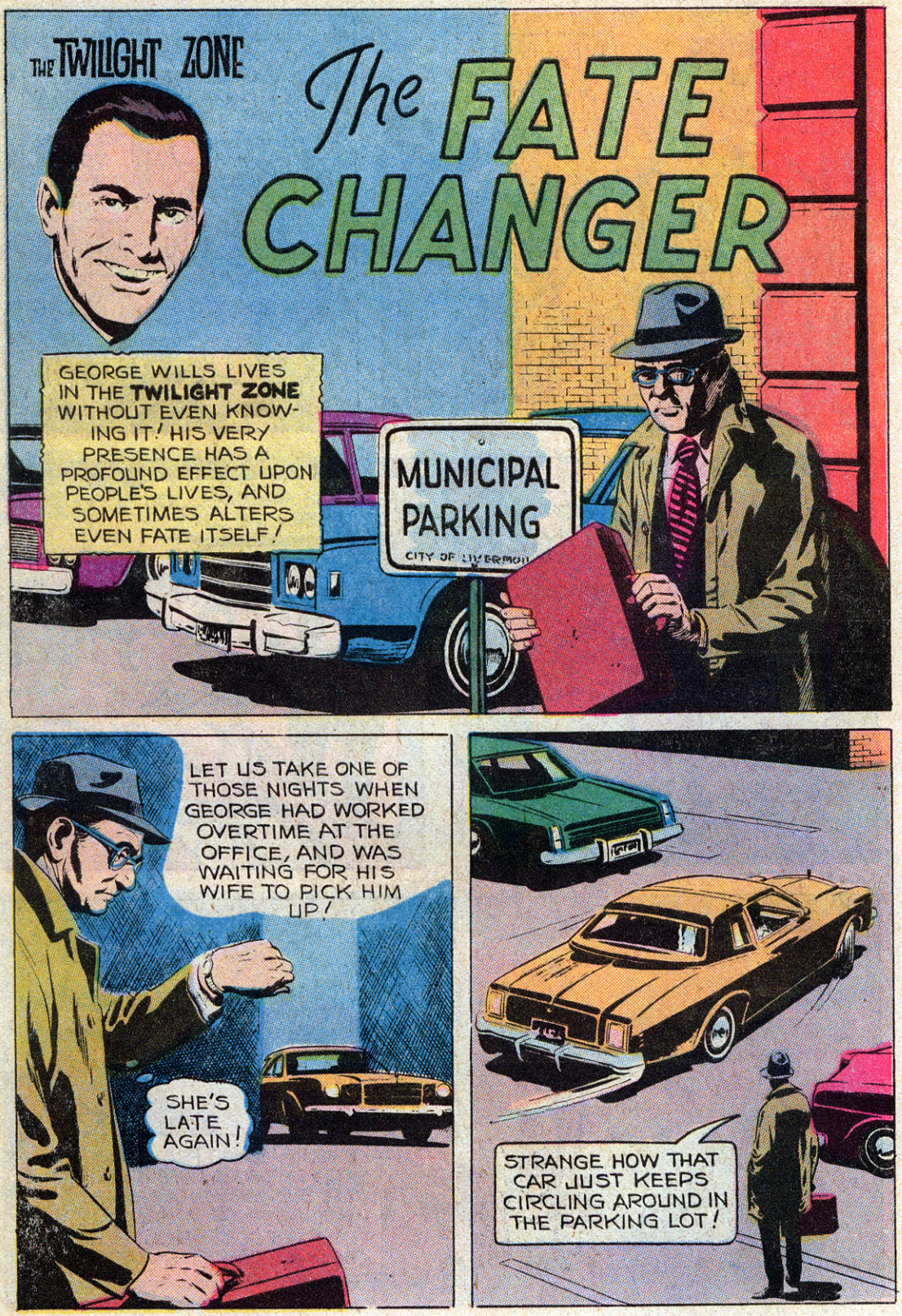
THE TWILIGHT ZONE
The FATE CHANGER
GEORGE WILLS LIVES IN THE TWILIGHT ZONE WITHOUT EVEN KNOWING IT! HIS VERY PRESENCE HAS A PROFOUND EFFECT UPON PEOPLE'S LIVES, AND SOMETIMES ALTERS EVEN FATE ITSELF!
MUNICIPAL PARKING
CITY OF LIVERMOIL
LET US TAKE ONE OF THOSE NIGHTS WHEN GEORGE HAD WORKED OVERTIME AT THE OFFICE, AND WAS WAITING FOR HIS WIFE TO PICK HIM UP!
SHE'S LATE AGAIN!
STRANGE HOW THAT CAR JUST KEEPS CIRCLING AROUND IN THE PARKING LOT!

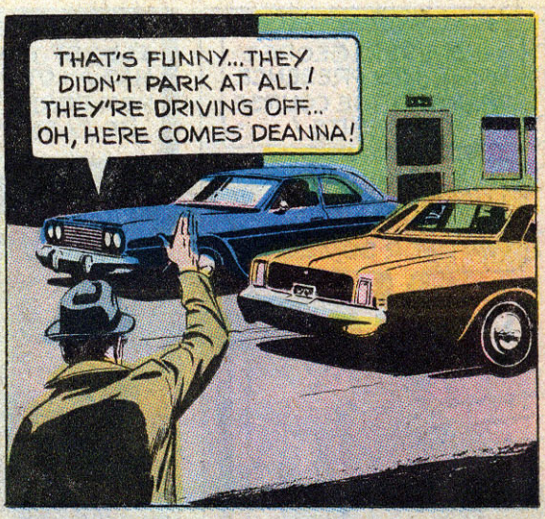

GEORGE NEVER KNEW WHAT REALLY HAPPENED AND HOW HIS PRESENCE CHANGED THE FATE OF THOSE TWO MEN IN THE CAR!

WHEREVER GEORGE WENT, HIS PRESENCE CHANGED THE COURSE OF EVENTS!
THIS NEIGHBORHOOD LOOKS GOOD! I CAN HIDE HERE AND JUST WAIT FOR SOMEONE!
I'LL BET THAT OLD LADY HAS A LOT OF DOUGH IN HER PURSE! THIS WILL BE EASY PICKINGS!
THE MUGGER STEPS OUT TO GRAB THE WOMAN'S PURSE, BUT AT THAT MOMENT...
SOME-BODY'S COMING!
GEORGE HAPPENS BY ON HIS WAY TO THE DELI...
LET'S SEE...RYE BREAD, MUSTARD, CHEESE...
MY, YOU'RE OUT LATE THIS EVEN-ING, MRS. SIMON.
I HAD TO GET THIS PRESCRIPTION FILLED! IT'S FOR MY HEART, YOU KNOW!

ANOTHER TIME, AN OUT-OF-WORK ACTRESS FELT DRIVEN TO COMMIT A CRIME
LOOK AT ALL THAT JEWELRY! OH, IF ONLY I COULD AFFORD IT!
YOU HAVE TO PUT ON A FRONT IN THIS BUSINESS! ONCE PEOPLE THINK YOU'RE BROKE, YOU'VE HAD IT!
IF I COULD SHOW UP AT SOME PRODUCER'S OFFICE WEARING THAT BRACELET!
THE CLERK HAS TURNED HIS BACK! NOW'S MY CHANCE!
HOWEVER, FATE IS CHANGED AS GEORGE COMES BY, AND...
PARDON ME, MISS... CAN YOU TELL ME WHERE I CAN FIND THE BOOK DEPARTMENT?
OH! I... AH, YES! IT'S ON THE THIRD FLOOR!
MAY I HELP YOU?

STARSTREAM®

A BOLD NEW JOURNEY INTO SCIENCE FICTION ADVENTURE

from

WHITMAN®

All new comic adaptations from science fiction's most celebrated authors:

Isaac Asimov, Anne McCaffrey, A. E. Van Vogt, Theodore Sturgeon, John W. Campbell, Larry Niven, Poul Anderson and many others!

The ultimate in Science Fiction.

Find them at your favorite book or variety store.

© Copyright 1976 Western Publishing Co., Inc.

STARSTREAM and WHITMAN are registered trademarks of Western Publishing Company, Inc.

MAKE EXTRA CASH NO REAL "SELLING" JUST SHOW THIS SAMPLE WE GIVE YOU FREE!

TAKE EASY FAST ORDERS FOR MUCH WANTED PERSONALIZED METAL SOCIAL SECURITY AND OTHER PLATES

Millions of new prospects every year! NO INVESTMENT REQUIRED

If you want to make extra cash easy in spare time, we'll send you a complete compact money-making outfit . . . which includes an actual sample engraved Plate, Carrying Case, and 8-year Calendar with Emergency Card, plus everything else you need to start taking orders and making money from the very day you receive it. This complete Outfit is yours ABSOLUTELY FREE and entirely without obligation. Just show it to everyone. They'll be amazed and delighted by the low price . . . only $2.00 each for most styles. You make $1.00 or more profit on every order. Take as many as 15 or more orders in an hour – make $15.00 or more in every spare hour that you show this sample. To get your money-making Outfit by return mail . . . entirely FREE . . . just fill in and MAIL THIS COUPON TODAY!

©1977 ENGRAVAPLATES® BOX 10460, JACKSONVILLE, FLA. 32207

MAIL THIS COUPON TODAY!

Engravaplates, Dept. 8
Box 10460, Jacksonville, Fla. 32207

Please rush me FREE Order-Taking Outfit with an actual sample so I can begin selling Personalized engraved metal plates for spare-time income.

Name(print) _____

Address _____

City _____ State _____ Zip _____

BUG-OFF

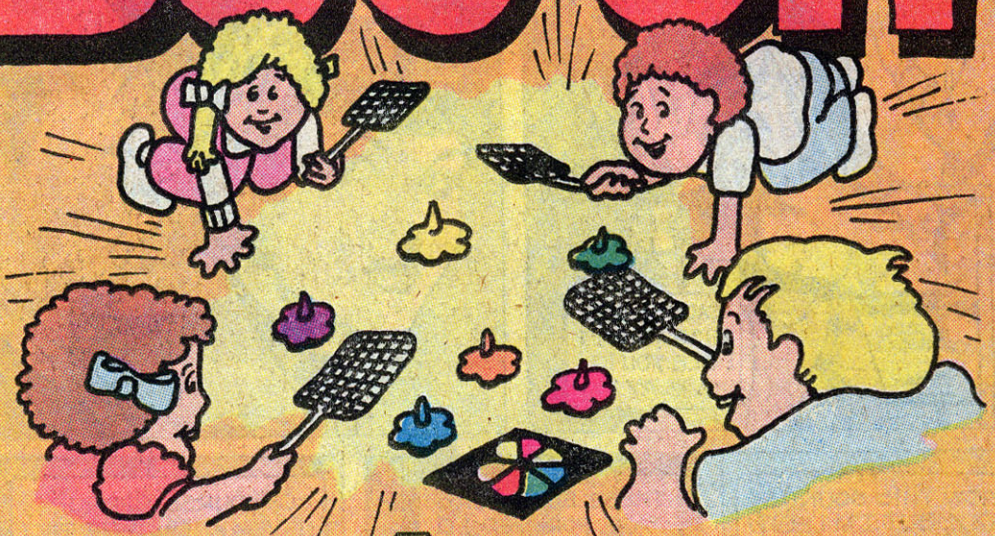

The NEW ACTION GAME

PACKED WITH
EXCITING ACTION-FILLED FUN FOR
YOU AND YOUR FRIENDS!

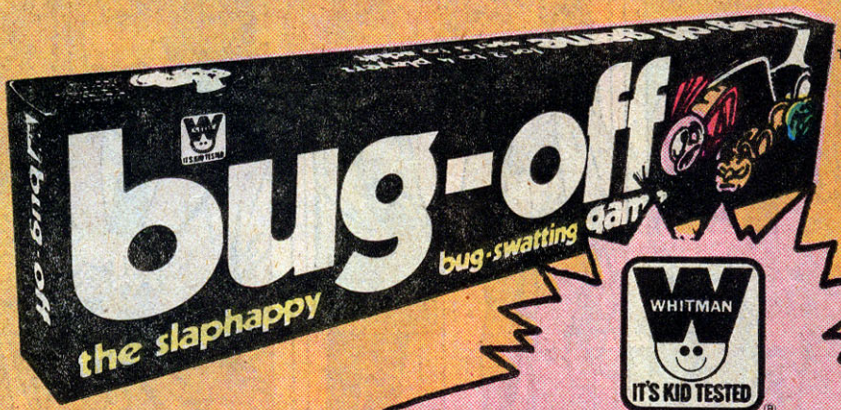

WHITMAN
IT'S KID TESTED

ASK FOR WHITMAN® GAMES AT YOUR FAVORITE STORE

© Copyright 1977 Western Publishing Company, Inc.

BUG-OFF and WHITMAN are trademarks of Western Publishing Company, Inc.

THIRD FLOOR? THANK YOU!
EXCUSE ME, MISS... DIDN'T I SEE YOU IN A PLAY?
WHY, YES! I WAS IN "COLLETTE" OFF BROADWAY! IT RAN THREE NIGHTS!
I SAW IT! YOU WERE TERRIFIC! LISTEN, I'M PRODUCING A TV COMMERCIAL!... YOU ARE PERFECT FOR IT!
I KNOW THIS SOUNDS CRAZY, BUT I'M LEGIT! HERE'S MY CARD! CAN YOU BE AT THE AGENCY AT TEN O'CLOCK IN THE MORNING?
YOU BET I CAN!
THESE ELEVATORS TAKE FOREVER I'D BETTER USE THE ESCALATOR!
OF COURSE, GEORGE NEVER KNEW THE EFFECT HE WAS HAVING ON PEOPLE'S LIVES!
I WONDER WHAT'S KEEPING HARRY? I'VE BEEN WAITING FOR THIRTY MINUTES!
WHAT A BREAK! THESE BOOKS WERE THIRTY PERCENT OFF!

THERE'S HARRY... HE DOESN'T SEE ME!
HARRY! HEY, IT'S ME
HUH?
ONE WAY
ONE WAY
CRASH!
THE MAN MISTOOK GEORGE FOR HIS FRIEND, BUT IF GEORGE HADN'T PASSED AT THAT MOMENT, THE MAN WOULD HAVE BEEN STANDING IN THE PATH OF THAT CAR!
WOW! THAT WAS CLOSE!
GEORGE WILLS GOES ABOUT HIS DAILY ROUTINE, UNAWARE OF HIS "TALENT" FOR AFFECTING OTHER'S LIVES! PERHAPS SOME DAY HE'LL CROSS YOUR PATH IN THE TWILIGHT ZONE!

CARD GAMES

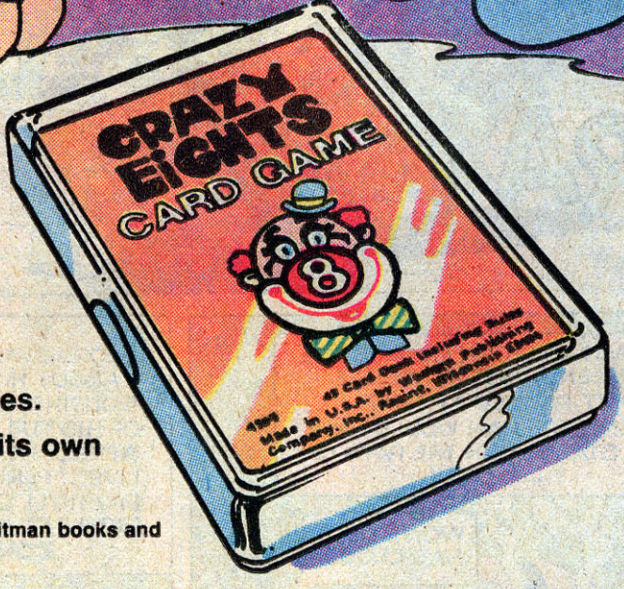

FROM

WHITMAN®

Wow! Special cards for your favorite games. Each deck comes in its own plastic box.

Find these cards wherever Whitman books and games are sold.

©Western Publishing Company, Inc.

THE NEW SCIENCE FICTION MAGAZINE

STARSTREAM

ADVENTURES IN SCIENCE FICTION

Now! Your favorite science fiction writers and their best stories captured in eye-catching, full-color comic book form. But STARSTREAM is much more than a comic book — it's a full 64 pages with a stiff, durable, permanent cover. Collect all four issues — just 79¢ each.

STARSTREAM #1 includes JOHN CAMPBELL'S "Who Goes There?" RAYMOND BANKS'S "Rabbits to the Moon" and more.

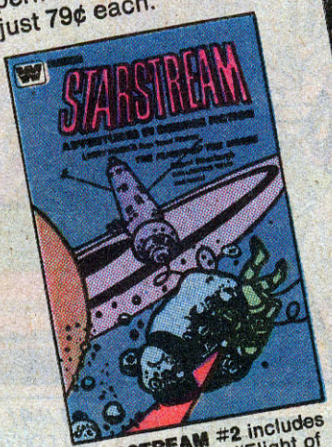

STARSTREAM #2 includes LARRY NIVEN'S "Flight of the Horse", ROBERT SILVERBERG'S "Collecting Team" and more.

STARSTREAM #3 includes JACK WILLIAMSON'S "Born of the Sun", THEODORE STURGEON'S "Microcosmic God" and more.

STARSTREAM #4 includes POUL ANDERSON'S "Call Me Joe", ISAAC ASIMOV'S "Does a Bee Care?" and more.

TO: WESTERN PUBLISHING CO., INC.
P.O. BOX 64900, FAYETTEVILLE, NORTH CAROLINA 28306

Check or money order. No COD's. Allow 2 to 4 weeks delivery.

Fill in quantity of each title and total amount enclosed.

_____ #1 @ $.79 _____
_____ #2 @ $.79 _____
_____ #3 @ $.79 _____
_____ #4 @ $.79 _____
Postage & handling + $.25
Total amount enclosed $_____

NAME _____
ADDRESS _____
CITY _____ ZIP _____
STATE _____

THIS OFFER EXPIRES DECEMBER 31, 1977

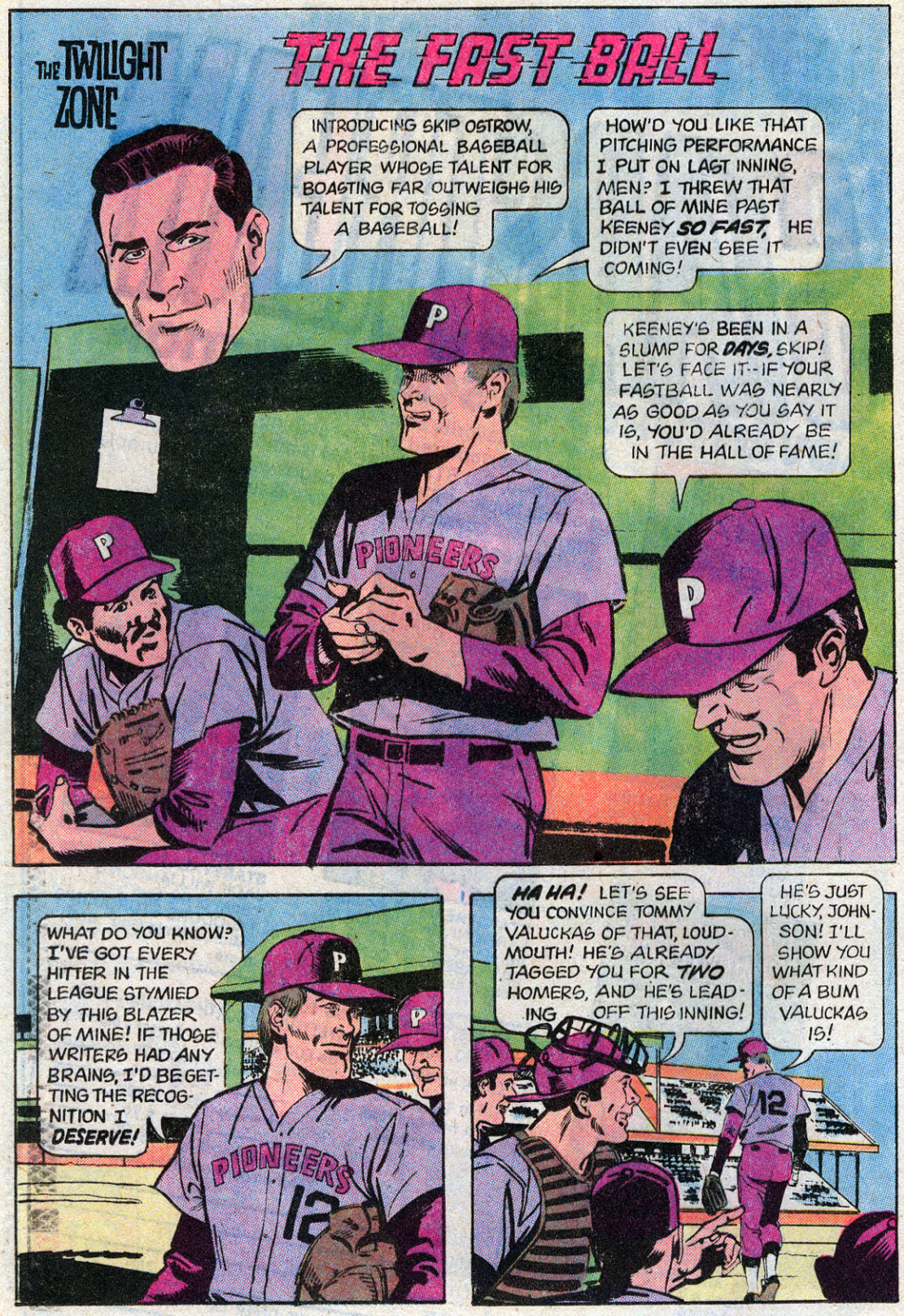
THE TWILIGHT ZONE
THE FAST BALL
INTRODUCING SKIP OSTROW, A PROFESSIONAL BASEBALL PLAYER WHOSE TALENT FOR BOASTING FAR OUTWEIGHS HIS TALENT FOR TOSSING A BASEBALL!
HOW'D YOU LIKE THAT PITCHING PERFORMANCE I PUT ON LAST INNING, MEN? I THREW THAT BALL OF MINE PAST KEENEY SO FAST, HE DIDN'T EVEN SEE IT COMING!
KEENEY'S BEEN IN A SLUMP FOR DAYS, SKIP! LET'S FACE IT--IF YOUR FASTBALL WAS NEARLY AS GOOD AS YOU SAY IT IS, YOU'D ALREADY BE IN THE HALL OF FAME!
PIONEERS
WHAT DO YOU KNOW? I'VE GOT EVERY HITTER IN THE LEAGUE STYMIED BY THIS BLAZER OF MINE! IF THOSE WRITERS HAD ANY BRAINS, I'D BE GETTING THE RECOGNITION I DESERVE!
HA HA! LET'S SEE YOU CONVINCE TOMMY VALUCKAS OF THAT, LOUDMOUTH! HE'S ALREADY TAGGED YOU FOR TWO HOMERS, AND HE'S LEADING OFF THIS INNING!
HE'S JUST LUCKY, JOHNSON! I'LL SHOW YOU WHAT KIND OF A BUM VALUCKAS IS!
12

WELL, NOW I REALLY PUT MY FOOT IN MY MOUTH! MY TEAMMATES EXPECT ME TO STRIKE OUT THIS SLUGGER! I'D BE LUCKY JUST TO...
PIONEERS
12
...SURVIVE FACING A GUY LIKE THAT!
I'M ALWAYS BOASTING ABOUT MY "BLAZING" FASTBALL! I ONLY WISH IT TRAVELED HALF AS FAST AS I CLAIM IT DOES! EVER SINCE I WAS A KID, I DREAMT ABOUT BEING THE NEXT BOB FELLER...
...HURLING THE BALL AT NINETY, MAYBE A HUNDRED MILES AN HOUR...
35
...LIKE THAT!
ZOOM!
STEE-RIKE ONE!
HEY! THAT BALL SPED OFF MY FINGERTIPS LIKE IT HAD WINGS OF ITS OWN!
OOH! THAT WAS SOME PITCH, OSTROW! YOU ALMOST BURNED A HOLE IN MY MITT!

GAMES!
CARD TRICKS!
MAGIC!

AMAZE YOUR PARENTS—FOOL YOUR FRIENDS

With 5 Exciting New Kid's Paperbacks
From Golden Press.

Just $1.95 each
wherever Golden Books are sold.

Golden and Kid's Paperbacks are trademarks of Western Publishing Company, Inc. © Western Publishing Company, Inc.

WHICH GAMES ARE THE MOST FUN TO PLAY?

WHITMAN GAMES
WITH ALL YOUR FAVORITE
WALT DISNEY FRIENDS!

MICKEY MOUSE TIC-TAC-TOE GAME
What is the best kind of fish to eat with peanut butter? * Guess the rest of the riddles and be the first one to get three X's or three O's in a row. Be a winner at MICKEY MOUSE TIC-TAC-TOE.

* (Jellyfish)

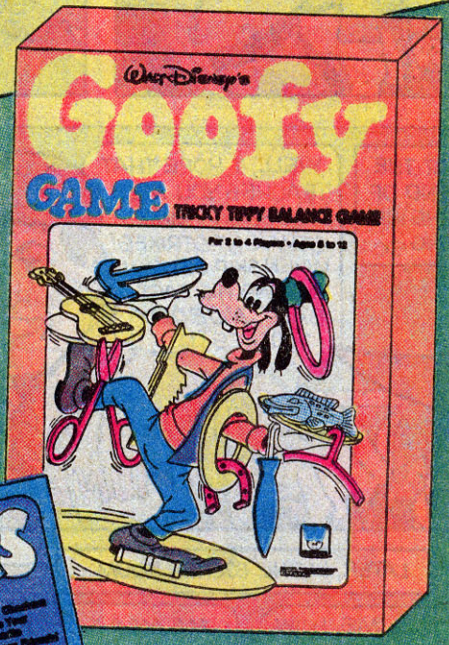

GOOFY GAME
How many things can Goofy hold before he falls? Can you add one more item and still keep Goofy from falling over? Watch Goofy tip, flip, and sway. The last player who adds playing pieces without tipping over Goofy is the winner.

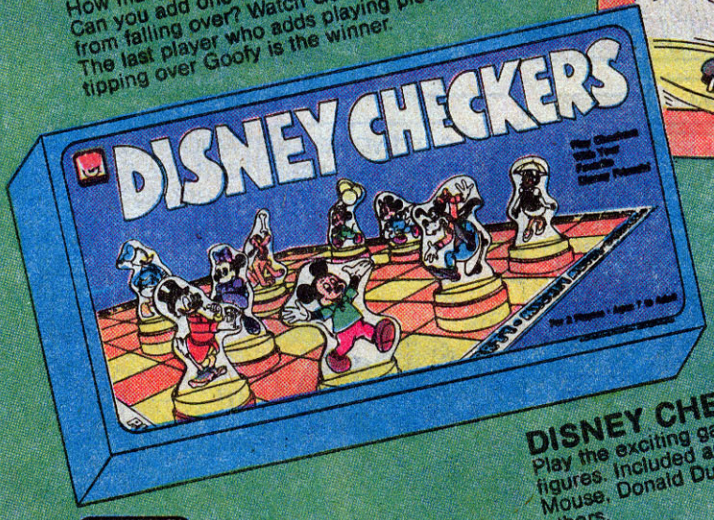

DISNEY CHECKERS
Play the exciting game of checkers with Disney figures. Included are your popular friends Mickey Mouse, Donald Duck, Uncle Scrooge and all the others.

WHITMAN GAMES ARE AVAILABLE WHEREVER GAMES ARE SOLD.

© Walt Disney Productions

STEE-RIKE TWO!
STRIKE THREE! YOU'RE OUT!
I STRUCK OUT VALUCKAS ON THREE PITCHES--ALL FASTBALLS! AS IF BY MAGIC, IT SEEMS LIKE I'VE BEEN GIVEN THE FASTBALL I'VE ALWAYS BRAGGED ABOUT!
AT THE END OF THE INNING...
WELL, I HOPE THAT TEACHES YOU MEN A LESSON! NINE STRAIGHT STRIKES! WHEN SKIP OSTROW THROWS HIS FASTBALL, NOBODY TOUCHES IT!
YOU WERE GREAT OUT THERE, SKIP, BUT I'VE NEVER SEEN YOU THROW LIKE THAT IN YOUR EIGHT YEARS IN THE LEAGUE!
PIONEERS
LATER, IN THE LOCKER ROOM...
TELL ME, HOW DID YOU FEEL STRIKING OUT VALUCKAS IN THE EIGHTH INNING?
HA HA! I JUST SMOKED THREE OF MY FASTBALLS BY HIM! IT WAS A CINCH!
BUT, I'VE NEVER SEEN YOUR FASTBALL SO... SO EFFECTIVE!
THAT SHOWS HOW MUCH YOU KNOW! I'M THE FASTEST PITCHER IN THE LEAGUE, AND IT'S ABOUT TIME...
...YOU PEOPLE REALIZED IT!

WELL, I WISH YOU THE BEST OF LUCK!
I DON'T NEED ANY LUCK! WHEN YOU'VE GOT RAW TALENT LIKE I HAVE, LUCK MEANS NOTHING!
SAY, SKIP, CAN I TALK TO YOU FOR A SECOND?

SURE, GARY! WHAT'S UP?
I WAS JUST WONDERING IF YOU COULD GIVE ME A LITTLE HELP AT PRACTICE TOMORROW!

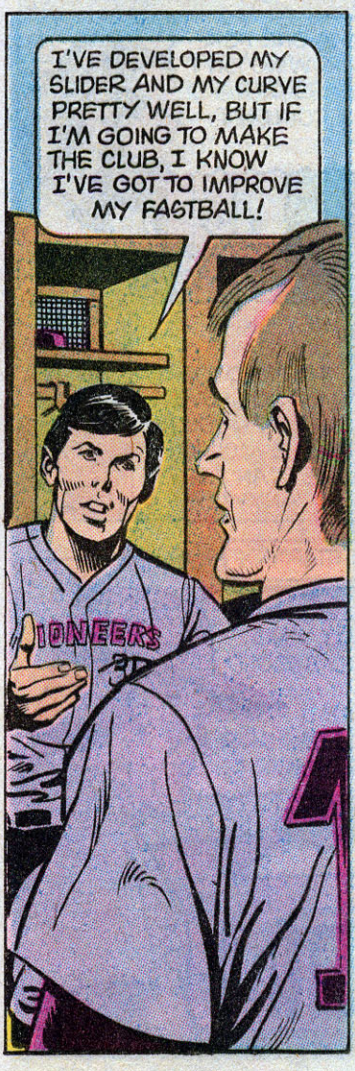
I'VE DEVELOPED MY SLIDER AND MY CURVE PRETTY WELL, BUT IF I'M GOING TO MAKE THE CLUB, I KNOW I'VE GOT TO IMPROVE MY FASTBALL!

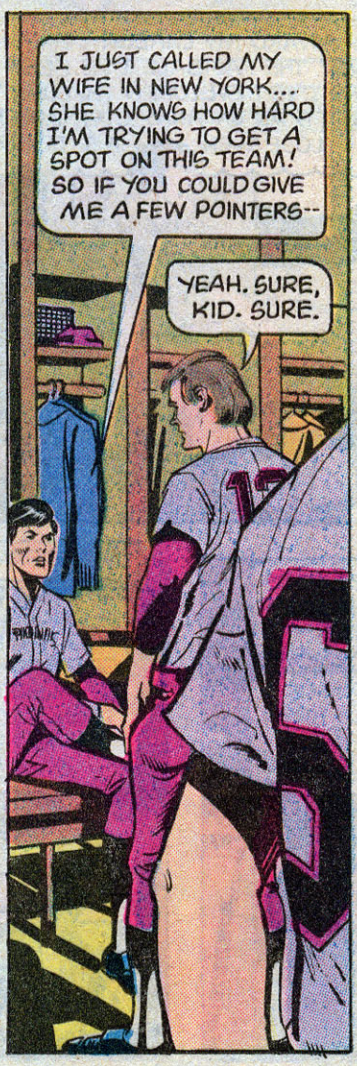
I JUST CALLED MY WIFE IN NEW YORK... SHE KNOWS HOW HARD I'M TRYING TO GET A SPOT ON THIS TEAM! SO IF YOU COULD GIVE ME A FEW POINTERS--
YEAH. SURE, KID. SURE.

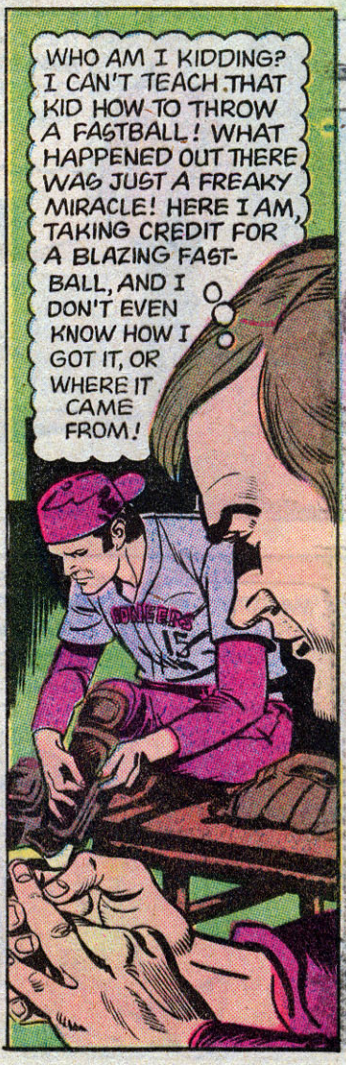
WHO AM I KIDDING? I CAN'T TEACH THAT KID HOW TO THROW A FASTBALL! WHAT HAPPENED OUT THERE WAS JUST A FREAKY MIRACLE! HERE I AM, TAKING CREDIT FOR A BLAZING FASTBALL, AND I DON'T EVEN KNOW HOW I GOT IT, OR WHERE IT CAME FROM!

AS THE SEASON WEARS ON...
HEY, SKIP--HOPE YOU GET THAT STRIKEOUT RECORD TODAY! YOU DESERVE IT!
YEAH. THANKS A LOT!
HE'S WRONG...I DON'T DESERVE IT. KIDS LIKE GARY LAUGHLIN, WHO HAVE NATURAL ABILITY AND THE GUTS TO WORK HARD-- THEY DESERVE TO BREAK THE RECORDS!
THE ONLY AWARD MY CAREER DESERVES IS ONE FOR BRAGGING! THE FASTBALL I'VE BEEN THROWING ISN'T SOMETHING I'VE DEVELOPED THROUGH YEARS OF HARD TRAINING! IT'S AN UNCANNY GIFT, WHICH I COULDN'T LOSE EVEN IF I TRIED--
HERE HE COMES-- SANDY KOUFAX HIMSELF!
HEY, SKIP--I'M GOING OUT IN THE FIELD TODAY WITH NO GLOVE ON! WHEN YOU'RE ON THE MOUND, THEY CAN'T HIT IT ANYWAY!
WHAT'S THE MATTER, OSTROW? YOU SEEM QUIET!
HE'D NEVER UNDERSTAND MY FEELING OF EMPTINESS--
NOTHING, TOMMY, JUST A LITTLE TIRED FROM ALL THE PUBLICITY!
AS THE GAME STARTS...
IF ONLY I COULD SHED THIS FASTBALL AND GET BACK TO THE OLD SKIP OSTROW-- THEN I COULD TRY TO BECOME A STAR ON MY OWN MERIT...

STEE-RIKE!
...BUT EVEN WHEN I TRY TO THROW THE BALL WAY OFF COURSE, IT STILL ENDS UP RIGHT IN THE STRIKE ZONE -- BLAZING FAST!
HOWEVER, A FEW INNINGS LATER...
HEY! SOMETHING'S HAPPENING! MY PITCHES SEEM TO BE SLOWING UP AND GETTING BACK TO THEIR NORMAL SPEED!
AND FINALLY...
CRACK!
THAT WAS A 500-FOOT SHOT REYNOLDS JUST HIT, THE FIRST ROUND-TRIPPER HIT OFF ME IN WEEKS! THAT BLASTED FASTBALL IS FINALLY GONE!

SOON...
CRACK!
AND...
SMACK!
CRACK!
UNTIL FINALLY...
THE HITTERS ARE PUMMELING ME, BUT THE IMPORTANT THING IS, IT'S MY STUFF THEY'RE HITTING! NOW THAT I'M BACK TO NORMAL, I CAN WORK TOWARD BECOMING THE REAL PITCHER I'VE DREAMED OF, INSTEAD OF JUST BRAGGING ABOUT IT!
I'M SORRY, SKIP, BUT WE'VE GOT TO TAKE YOU OUT!
THAT'S ALL RIGHT, COACH! I DESERVE IT!
PIONEERS
HEY GUYS--GET A LOAD OF OSTROW! HE GETS SHELLED FOR SIX RUNS AND THEN HE LEAVES WITH A GRIN ON HIS FACE!
I'LL NEVER UNDERSTAND THAT GUY--NEVER IN A MILLION YEARS!
WE ALL RELY ON NEW EXPERIENCES TO HELP US GAIN INSIGHTS INTO OURSELVES. IN THE CASE OF SKIP OSTROW, THAT EXPERIENCE EXISTED IN THE FORM OF A BLAZING FASTBALL...
...INEXPLICABLY BORROWED FROM...THE TWILIGHT ZONE!
The END

THE TWILIGHT ZONE

BACK WHERE YOU CAME FROM

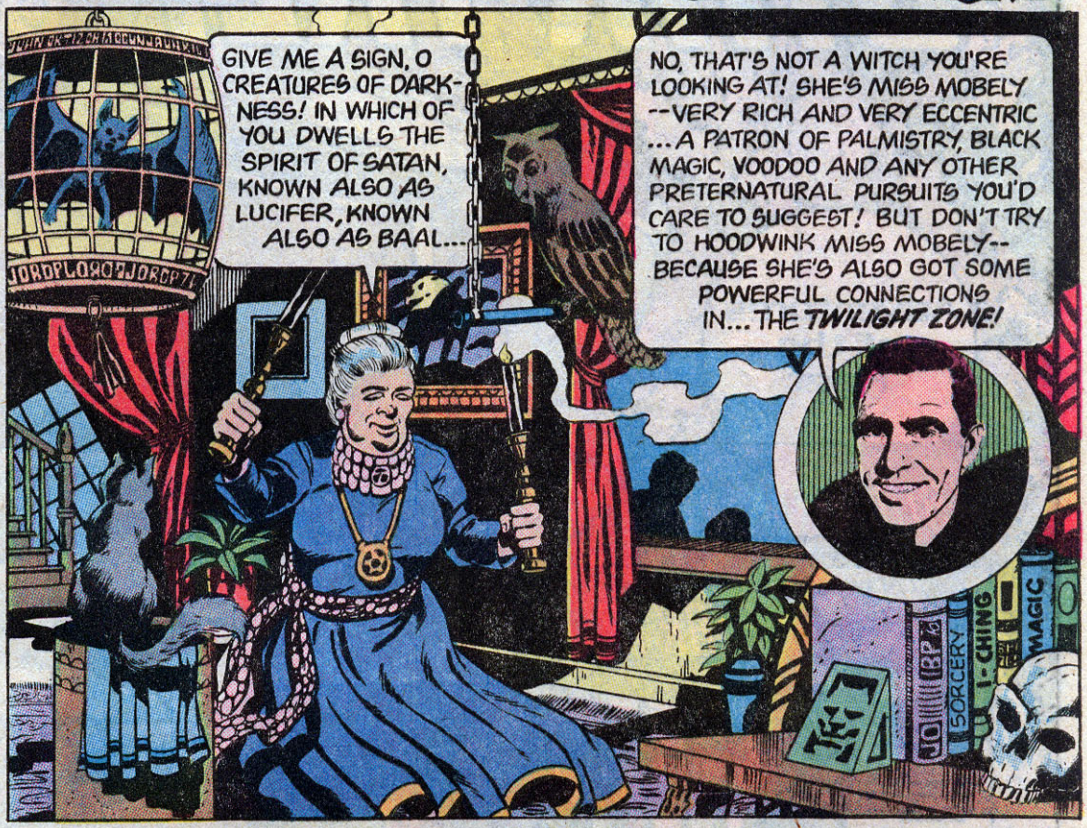

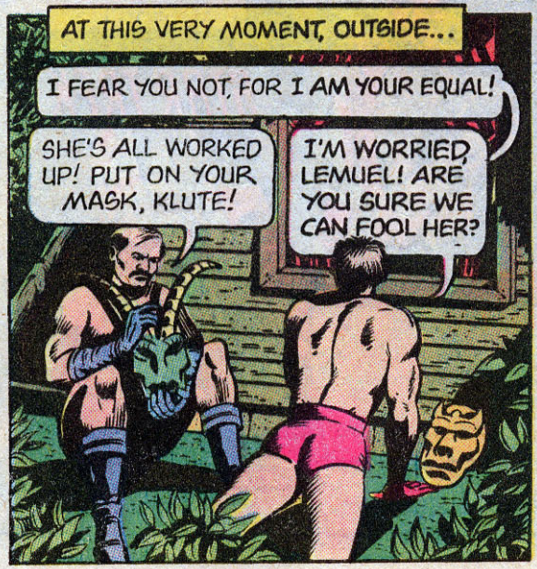

STAR TREK

Adventures of the Fleet

STAR TREK

VOLUME 1

2

3

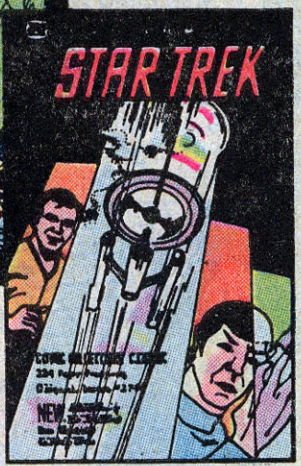

4

GOLDEN PRESS

COMIC COLLECTORS' CLASSICS

NOW! 4 big volumes
224 pages each
Just $1.95

Don't miss these exciting adventures of Mr. Spock, Captain Kirk and the rest of the crew from the Starship Enterprise.

Look for Golden Books at book and department stores everywhere.

GOLDEN PRESS is a registered trademark of Western Publishing Company, Inc.

© 1977 Paramount Pictures Corporation

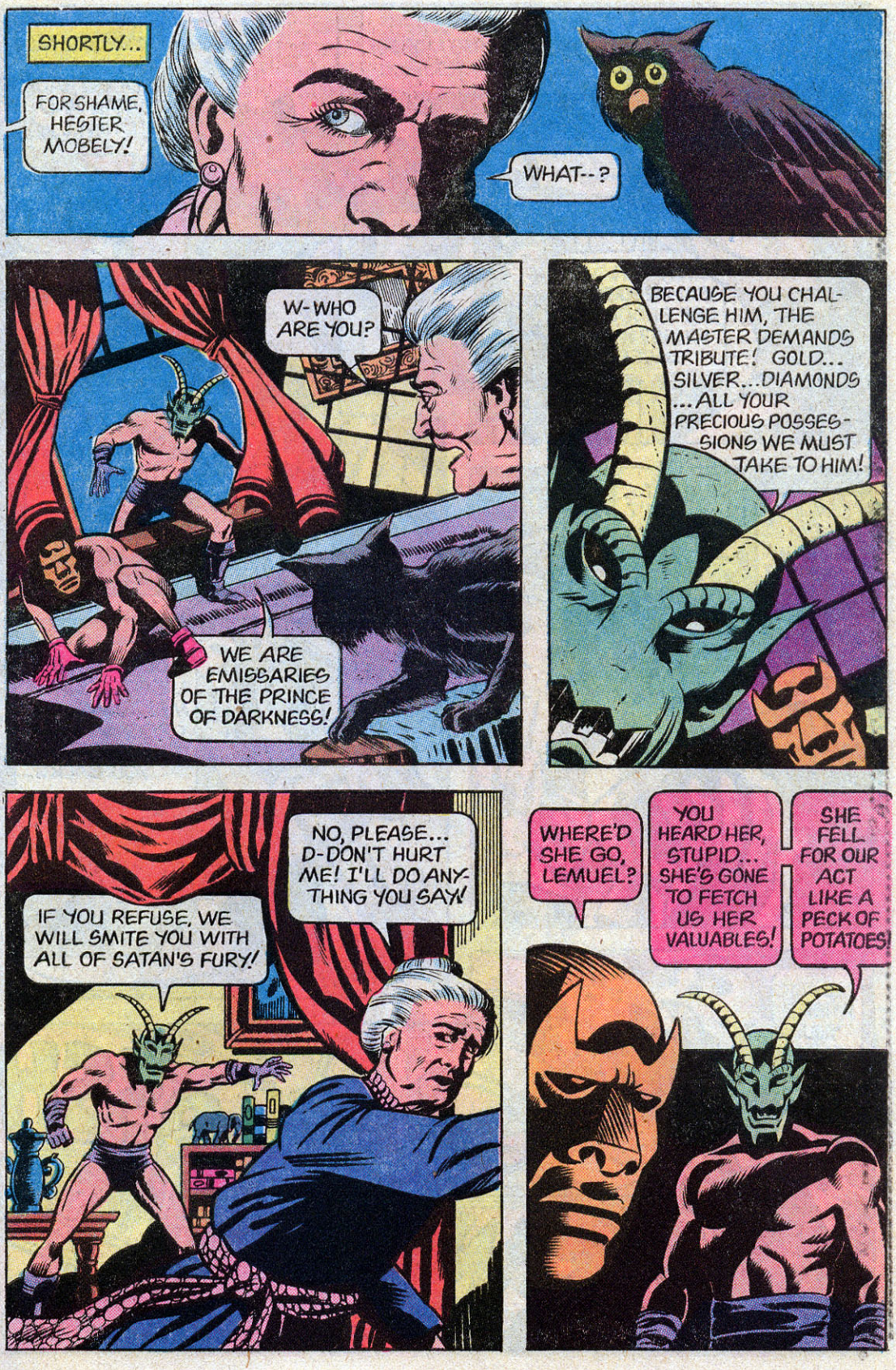
SHORTLY...
FOR SHAME, HESTER MOBELY!
WHAT--?
W-WHO ARE YOU?
WE ARE EMISSARIES OF THE PRINCE OF DARKNESS!
BECAUSE YOU CHALLENGE HIM, THE MASTER DEMANDS TRIBUTE! GOLD... SILVER...DIAMONDS ...ALL YOUR PRECIOUS POSSESSIONS WE MUST TAKE TO HIM!
NO, PLEASE... D-DON'T HURT ME! I'LL DO ANYTHING YOU SAY!
IF YOU REFUSE, WE WILL SMITE YOU WITH ALL OF SATAN'S FURY!
WHERE'D SHE GO, LEMUEL?
YOU HEARD HER, STUPID... SHE'S GONE TO FETCH US HER VALUABLES!
SHE FELL FOR OUR ACT LIKE A PECK OF POTATOES!

BUT WHEN MISS MOBELY RETURNS...
WHAT HAVE YOU BROUGHT US? BROOCHES? RINGS? NECKLACES?
OH, NO--SOMETHING FAR BETTER!
THIS, YOU RASCALS ...MY ANTI-DEVIL WAND! GO BACK TO SATAN AND TELL HIM...
...HE DOESN'T FRIGHTEN HESTER MOBELY!
LEMUEL ...I'M A-GITTIN' WHOOZY!
SO AM I... I--I CAN'T MOVE!
YOU'RE POWERLESS TO FIGHT ME! I GIVE THE ORDERS NOW--AND I ORDER YOU BACK...
...BACK WHERE YOU CAME FROM!
FWHOOOOSSH

WHEN THE SMOKE CLEARS...
IT SURE ISN'T MISS MOBELY'S MANSION!
YUH'RE THE SMART ONE, LEMUEL! YUH GOT ANY IDEA WHERE WE ARE?
WHEW! IT'S SO HOT IN HERE!
AND THE SMELL... IT REMINDS ME OF BURNING SULPHUR!
SULPHUR?!
...HE MUST KNOW THEM!
ANYONE KNOW WHO THESE TWO ARE?
NEVER SEEN THEM BEFORE!
HERE COMES THE BOSS...
THERE ARE MANY NAMES FOR THIS PLACE! I PREFER TO CALL IT... THE TWILIGHT ZONE!

100 PC TOY SOLDIER SET

$1.75

MADE OF DURABLE PLASTIC. EACH WITH ITS OWN BASE.

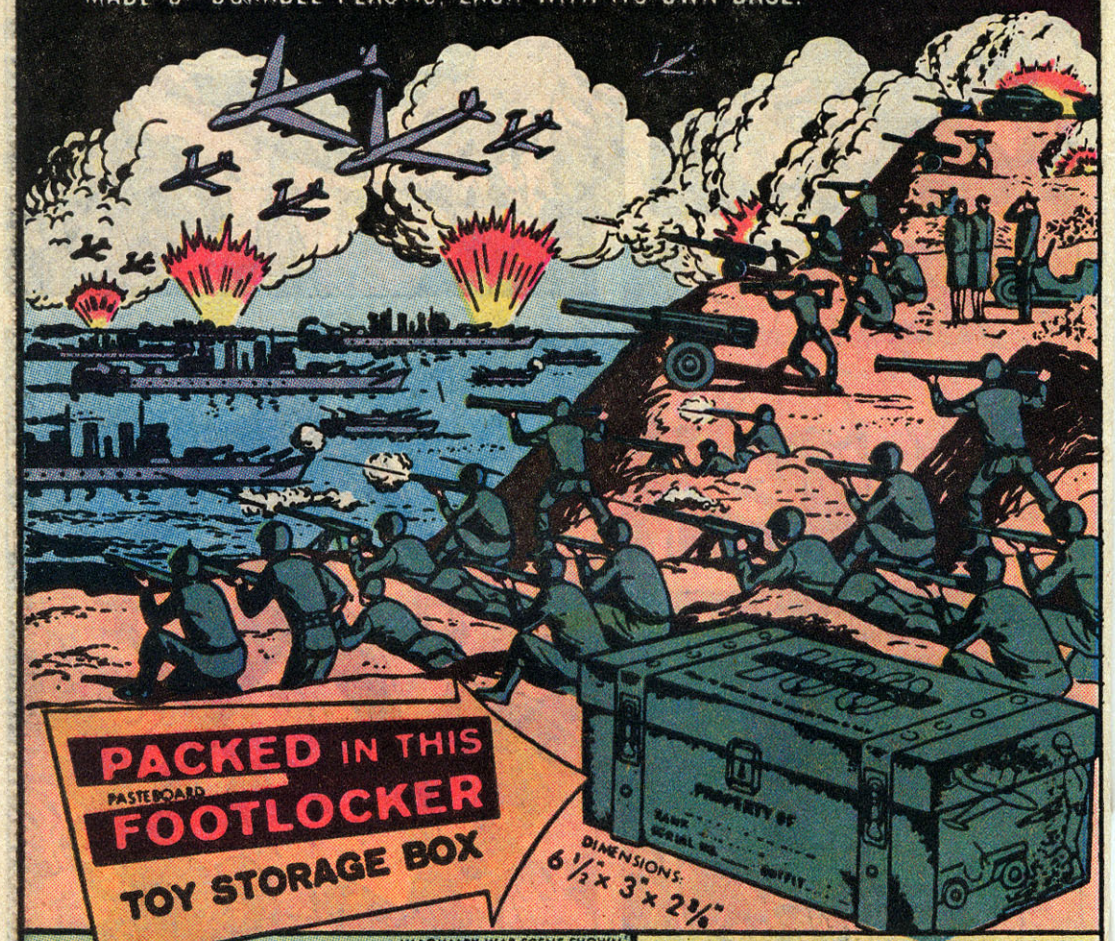

IMAGINARY WAR SCENE SHOWN

EACH FOOTLOCKER CONTAINS:

4 Tanks	8 Machinegunners	4 Bombers
4 Jeeps	8 Sharpshooters	4 Trucks
4 Battleships	4 Infantrymen	8 Jet Planes
4 Cruisers	8 Officers	8 Cannon
4 Sailors	8 Waves	4 Bazookamen
4 Riflemen	8 Wacs	4 Marksmen

LUCKY PRODUCTS, INC. Dept. TG-38
BOX 536 WESTBURY, L.I., N.Y. 11590

If not satisfied I may return merchandise for full refund! NO C.O.D.'s

HERE'S MY $1.75!
Rush the TOY SOLDIER SET TO ME!

Name .....

Address .....

City ..... State ..... Zip .....

No Canadian or foreign orders
Allow 4-6 weeks for delivery.

Uncover the hidden secrets of nature!

SKIL-CRAFT HELPS YOU DO IT

Thousands of amazing experiments in chemistry, astronomy, meteorology, geology, biology, lapidary sciences

Do magic tricks with chemistry!
No. 513 Advanced Chemistry Set

Includes 13 chemicals, beam balance, Pyrex test tubes and steel rack, Exploring Chemistry Manual and much more.

View microscopic plant and animal life!
No. 415 Senior Microscopic Set

Sturdy metal microscope has precision lenses, magnifies to 50/75/300/400 power. Includes battery powered stage illuminator, slide materials, Microscope Experiment Manual, and more.

Predict the weather!
No. 480 Weather Forecaster

Includes outdoor unit to read wind direction and velocity; indoor unit to calculate relative humidity, temperature humidity index, wind-chill factor, barometric pressure, etc. Weather wheel indicates forecast. No batteries or electrical connections needed.

Study the moon, planets, stars!
No. 471 Tabletop Spotter Telescope

40mm coated precision lens magnifies 40 times. Four sections extend to 25 inches. Rigid 9½-inch metal tripod with ball joint swivel and non-slip rubber feet.

Measure and identify minerals and ores!
No. 915 Senior Geology Set

Earth Science—Includes genuine gold ore, oil shale, petrified wood, dinosaur bone, plus 17 other minerals and ores. Jolly balance measures specific gravity; illustrated manual.

Dissect real specimens; grow plants without soil!
No. 810 Student Biology Set

Life Science — Dissecting board and tools; specimens packed in odorless preservative. Includes dormant shrimp eggs to hatch and grow. Hand magnifier; illustrated manual.

Make genuine jade and emerald jewelry!
No. 924 Gem Stone Tumbler with Grinding Wheel

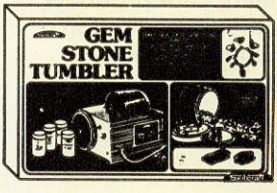

Polishes partially tumbled stones for making jewelry. Includes emerald, jade and many other stones. Rubber tumbling barrel is quiet, leak proof, easy to open. Grinding wheel preshapes stones. Sturdy electric motor

Toy departments everywhere have these and many more Skil-Craft sets. Ask for:

Skilcraft®

Coin Collecting is Exciting!

Collect beautiful coins from around the world! Your Whitman coin dealer or retailer has all the quality coin products you need to start a valuable collection you can build on for years to come. You'll like Whitman's low prices.

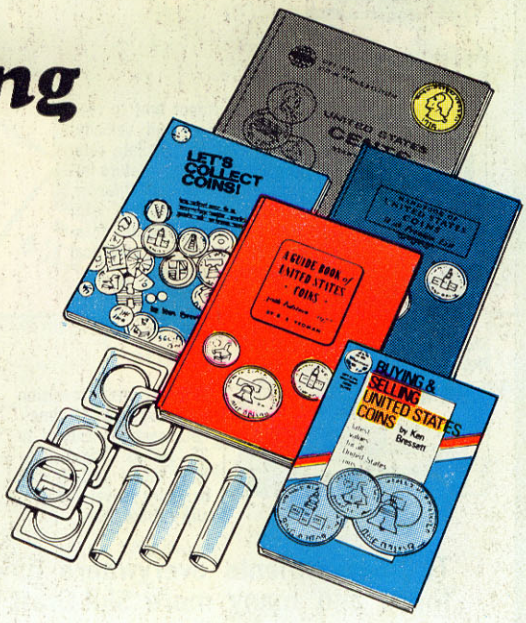

Whitman

Western Publishing Company, Inc.,
1220 Mound Ave., Racine, WI 53404